

Henry German

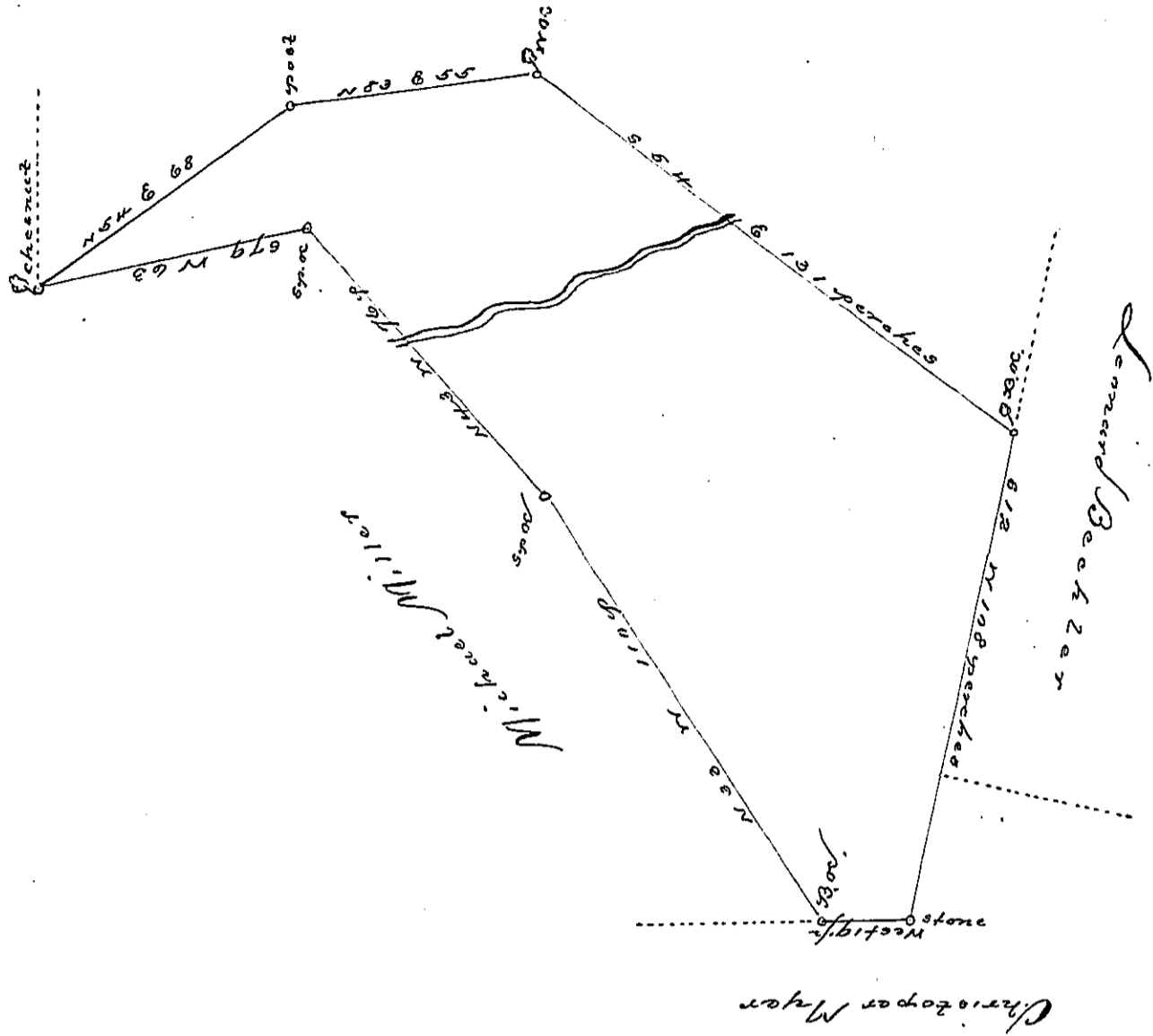

By Virtue of an Application No. 1084 dated the thirty first day of October 1765. Surveyed the 15th day of May, 1788 to Peter Beree in right of Peter Oberly the above described Tract of Land Situate in Heis dletberg Township Dauphin County. Containing eighty six acres and 102 perches and the allowance for Roads &c.

Thomas Clark D.S.

To James Lukens Esquire
Surveyor General of Pennsylvania



IN TESTIMONY that the above is a copy of the original remaining on file in the Department of Internal Affairs of Pennsylvania, made conformably to an Act of Assembly approved the 16th day of February, 1833, I have hereunto set my Hand and caused the Seal of said Department to be affixed at Harrisburg, this

seventh day of July 1896,

James W. Latta
Secretary of Internal Affairs.